Thunderstuck - Christopher Rouse

100 = quarter note

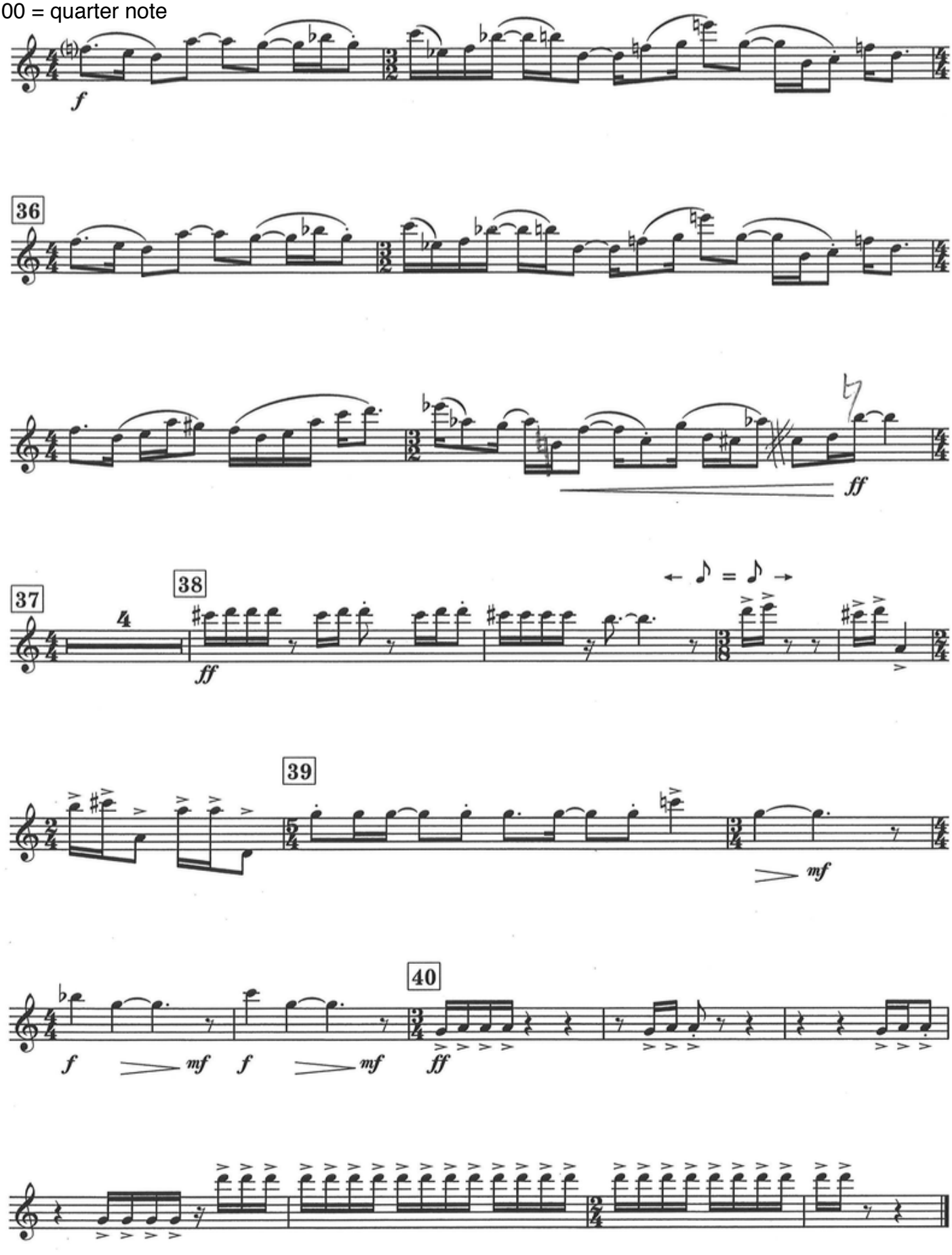

Tambor - Joan Tower

66 = quarter note

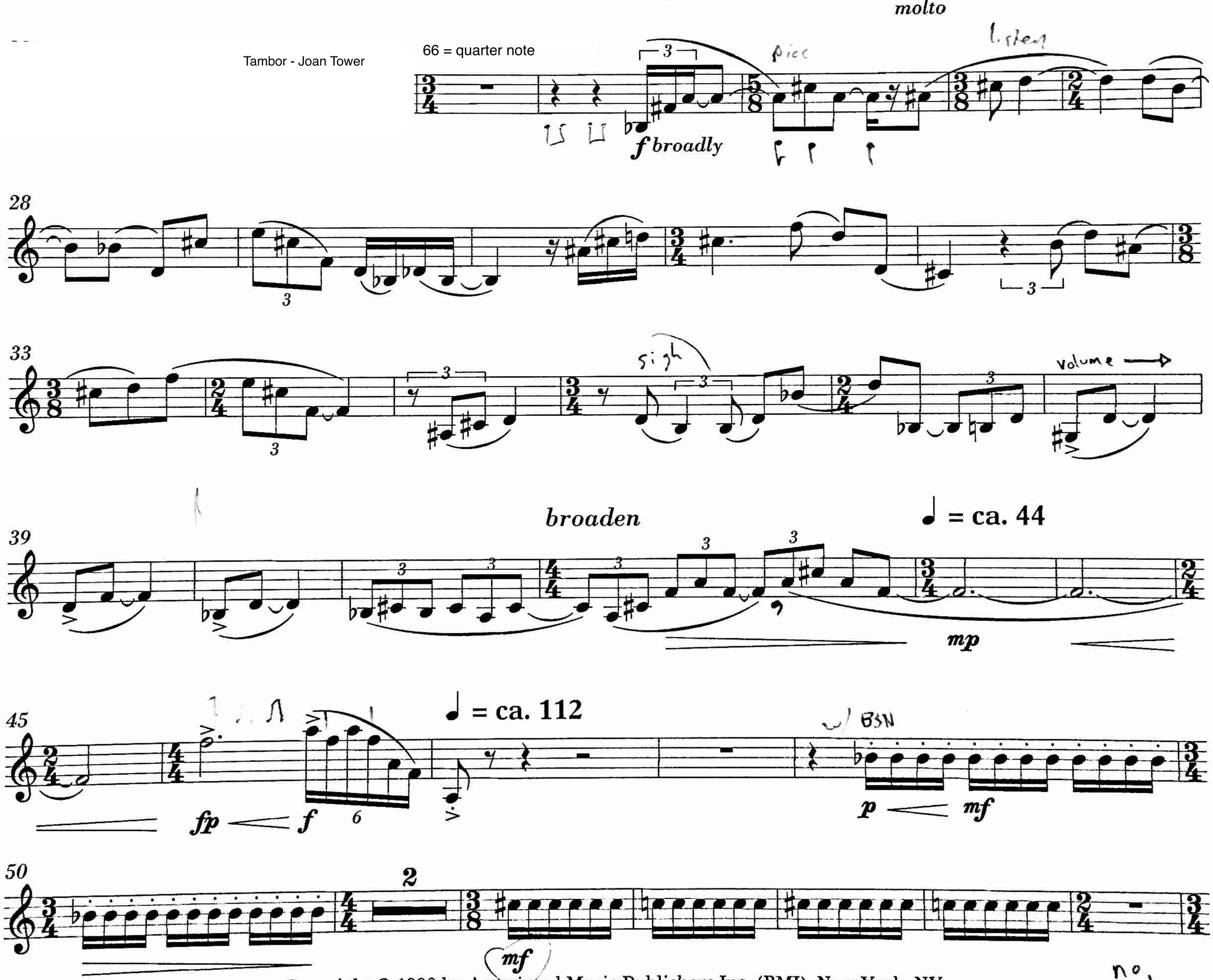

Copyright © 1998 by Associated Music Publishers Inc. (BMI), New York, NY

CONTEMPORARY YOUTH ORCHESTRA

ORIGINS CHAMBER ENSEMBLES
A Contemporary Youth Orchestra Program

CLARINET Audition Requirements

1. **Solo of your choice** (does not have to be contemporary)

Musicians are encouraged to choose a piece that best demonstrates their level of playing.

2. **Scales:** Major & Melodic Minor & Chromatic

Two octaves | Tongued and slurred |Keys in **BOLD** are to be played in 3 octaves

One major and one melodic minor scale in the keys below, to be selected by the adjudicators:

Major Scales: C | **F** | Bb | Eb | **G** | D | A | **E**
Melodic Minor Scales: A | D | G | C | **E** | B

Chromatic: Slurred through range below

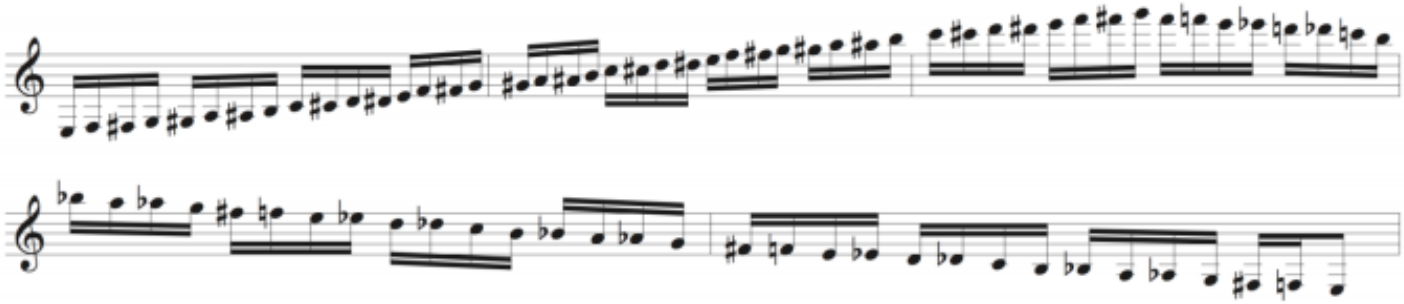

3. **All Excerpts** for your instrument.

4. **Conversation** with the CYO team